

ADVANCE TICKET ORDER FORM

The Pageant encourages families and friends to attend all of the Perfect events. Listed below are the dates, times, and prices of admission tickets into the Pageant runway. Please call the International Office to order tickets as soon as possible to support your Perfect contestant!

Fashion Show/On Stage Question

Monday, August 1, 2022

Little Miss & Preteen @ 6:00 PM. Woman & Classic Woman @ 8:30 PM.

Doors Open 30 Minutes before each show time. Each Show is a separate ticket!

Little Miss & Preteen Tickets:

Children (6-12 yrs) \$5 x ____ Adults \$10 x ____

Woman & Classic Woman Tickets:

Children (6-12 yrs) \$5 x ____ Adults \$10 x ____

Preliminary Summer and Evening Wear Fashion Shows

Tuesday, August 2, 2022

Little Miss & Preteen @ 3:00 PM. Woman & Classic Woman @ 6:30 PM.

Doors Open 30 Minutes before each show time. Each Show is a separate ticket!

Preteen Tickets:

Children (6-12 yrs) \$10 x ____ Adults \$20 x ____

Woman & Classic Woman Tickets:

Children (6-12 yrs) \$10 x ____ Adults \$20 x ____

Final Competition and Crowning

Wednesday, August 3, 2022

Little Miss @ 3:00 PM. Preteen @ 5:30 PM. Woman & Classic Woman @ 8:00 PM.

Doors Open 30 Minutes before each show time. Each Show is a separate ticket!

Little Miss & Preteen Tickets:

Children (6-12 yrs) \$10 x ____ Adults \$25 x ____

Woman & Classic Woman Tickets:

Children (6-12 yrs) \$10 x ____ Adults \$25 x ____

Total Price for Little Miss, Preteen, Woman and Classic Woman Tickets: \$_____

PLEASE PRINT ALL INFORMATION:

Name: _____

Mailing Address: _____

Telephone: _____

Please Circle One: Visa Master Card AMEX Discover Card

Name on Card: _____

Number: _____ Expiration Date: ____ / ____

Children under five admitted free. All tickets will be available at Pageant Registration. We sell a limited number of tickets per show, order today. Additional tickets will be sold at the door if seating is available. All seating is first come, first served.

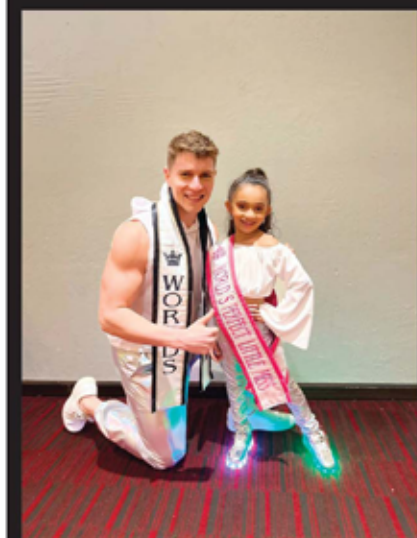

World's Perfect Pageant and Model Search • 8000 West Broward Blvd. Suite 1210, Plantation, FL 33388
Phone: (407) 761-1145 • **E-mail:** director@worldspertpageant.com • **Website:** www.worldspertpageant.com
Facebook: World's Perfect Pageant and Model Search • **Instagram:** @michaelgalanes



ADVANCE TICKET ORDER FORM

The Pageant encourages families and friends to attend all of the Perfect events. Listed below are the dates, times, and prices of admission tickets into the Pageant runway. Please call the International Office to order tickets as soon as possible to support your Perfect contestant!

Fashion Show/On Stage Question

Friday, August 5, 2022

Junior Teen @ 9:00 AM. Teen @ 1:00 PM. Miss @ 5:00 PM.

Doors Open 30 Minutes before each show time. Each Show is a separate ticket!

Junior Teen Tickets:

Children (6-12 yrs) \$5 x ____ Adults \$10 x ____

Teen Tickets:

Children (6-12 yrs) \$5 x ____ Adults \$10 x ____

Miss Tickets:

Children (6-12 yrs) \$5 x ____ Adults \$10 x ____

Preliminary Summer and Evening Wear Fashion Shows

Saturday, August 6, 2022

Junior Teen @ 1:00 PM. Teen @ 4:00 PM. Miss @ 7:00 PM.

Doors Open 30 Minutes before each show time. Each Show is a separate ticket!

Junior Teen Tickets:

Children (6-12 yrs) \$10 x ____ Adults \$20 x ____

Teen Tickets:

Children (6-12 yrs) \$10 x ____ Adults \$20 x ____

Miss Tickets:

Children (6-12 yrs) \$10 x ____ Adults \$20 x ____

Final Competition and Crowning

Sunday, August 7, 2022

Junior Teen @ 11:00 AM. Teen @ 3:00 PM. Miss @ 7:00 PM.

Doors Open 30 Minutes before each show time. Each Show is a separate ticket!

Junior Teen Tickets:

Children (6-12 yrs) \$10 x ____ Adults \$25 x ____

Teen Tickets:

Children (6-12 yrs) \$10 x ____ Adults \$25 x ____

Miss Tickets:

Children (6-12 yrs) \$10 x ____ Adults \$25 x ____

Total Price for Junior Teen, Teen and Miss Tickets: \$_____

PLEASE PRINT ALL INFORMATION:

Name: _____

Mailing Address: _____

Telephone: _____

Please Circle One: Visa Master Card AMEX Discover Card

Name on Card: _____

Number: _____ Expiration Date: ____/____

Children under five admitted free. All tickets will be available at Pageant Registration. We sell a limited number of tickets per show, order today. Additional tickets will be sold at the door if seating is available. All seating is first come, first served.

**WORLD'S
PERFECT
MODEL SEARCH**



World's Perfect Pageant and Model Search • 8000 West Broward Blvd. Suite 1210, Plantation, FL 33388
Phone: (407) 761-1145 • **E-mail:** director@worldspageant.com • **Website:** www.worldspageant.com
Facebook: World's Perfect Pageant and Model Search • **Instagram:** @michaelgalanes



ADVANCE TICKET ORDER FORM

The Pageant encourages families and friends to attend all of the Perfect events. Listed below are the dates, times, and prices of admission tickets into the Pageant runway. Please call the International Office to order tickets as soon as possible to support your Perfect contestant!

World's Perfect Boy, Young Man, Man Show Thursday, August 4, 2022

World's Perfect Boy, Young Man, Man @ 2:00 PM.
Doors Open 30 Minutes before each show time.

World's Perfect Boy, Young Man, Man Show Tickets
Children (6-12 yrs) \$10 x ____ Adults \$20 x ____

Friday, August 5, 2022

Finals/Crowning
World's Perfect Boy, Young Man, Man @ 9:00 AM.
Doors Open 30 Minutes before each show time.
Children (6-12 yrs) \$10 x ____ Adults \$25 x ____

**Total Price for World's Perfect Boy/Young Man/Man
Tickets: \$ _____**

PLEASE PRINT ALL INFORMATION:

Name: _____

Mailing Address: _____

Telephone: _____

Please Circle One: Visa Master Card AMEX Discover Card

Name on Card: _____

Number: _____ Expiration Date: ____ / ____

Children under five admitted free. All tickets will be available at Pageant Registration. We sell a limited number of tickets per show, order today. Additional tickets will be sold at the door if seating is available. All seating is first come, first served.

**WORLD'S
PERFECT
MODEL SEARCH**

